

**FOR SALE**

Land adjacent to 53 Whitechurch Road, Ballywalter, BT22 2JA

LAND OF CIRCA 0.4 ACRES WITH SEA VIEWS

**Lisney**

COMMERCIAL REAL ESTATE

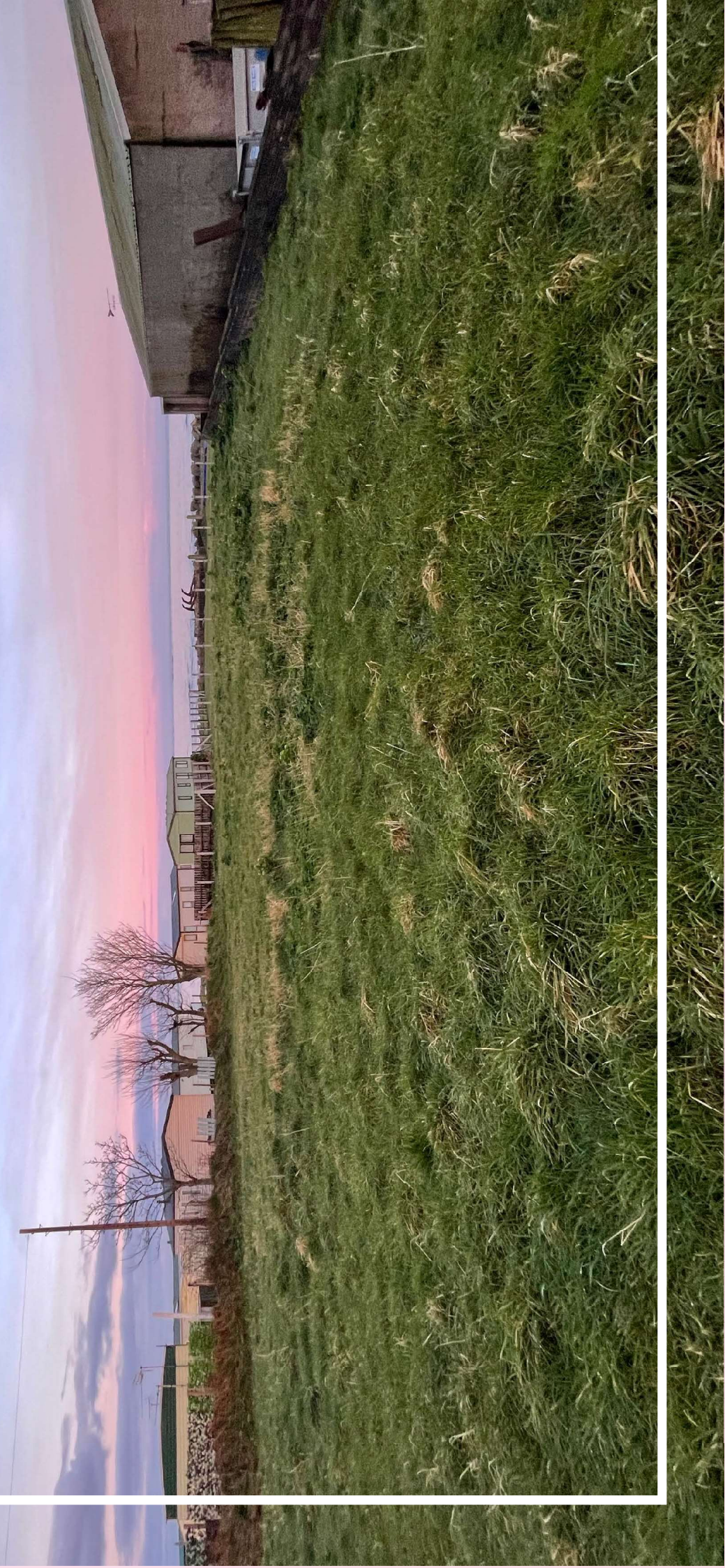





# FEATURES

Flat, rectangular land of circa 0.4 acres

Coastline land with uninterrupted sea views

Located between Ballywalter and Millisle

## LOCATION

The subject land is located on the outskirts of Ballywalter, Co. Down, on the east coast of the Ards Peninsula.

Ballywalter is a small village on the Ards peninsula, located just 7 miles from Donaghadee, 10.5 miles from Newtownards and 21 miles from Belfast. The village is a popular seaside and holiday destination with an award winning beach and picturesque harbour.

The subject land is surrounded by the following:

- North Whitechurch Caravan Park
- East 3rd party land and the Irish Sea
- South A row of small detached cottages along the Whitechurch Road
- West Agricultural land

## DESCRIPTION

The subject land comprises circa 0.4 acres of land situated on the northern outskirts of Ballywalter.

The land comprises a flat, mainly rectangular strip of land running from the Whitechurch Road towards the coastline.

Please note, the land does not have coastline access.

The land is bounded by fencing and mature trees and hedging.

Subject to obtaining planning and any other necessary approvals, access to the land could be via the Whitechurch Road.

Prospective purchasers should seek their own planning advice on the potential for access and future uses for the land.



Red line for indicative purposes only



**ACCOMMODATION**

From measurement taken on Spatial NI, we understand that the site extends to circa 0.4 acres.

**PLANNING**

After reviewing Planning NI, we note that there are no live, expired or historic planning applications or permissions on the property.

We note that the land is zoned as Whiteland and falls outside of the Ballywalter Development Limit.

The entire Ards Peninsula falls within an 'Area of Constraint on Mineral Developments'

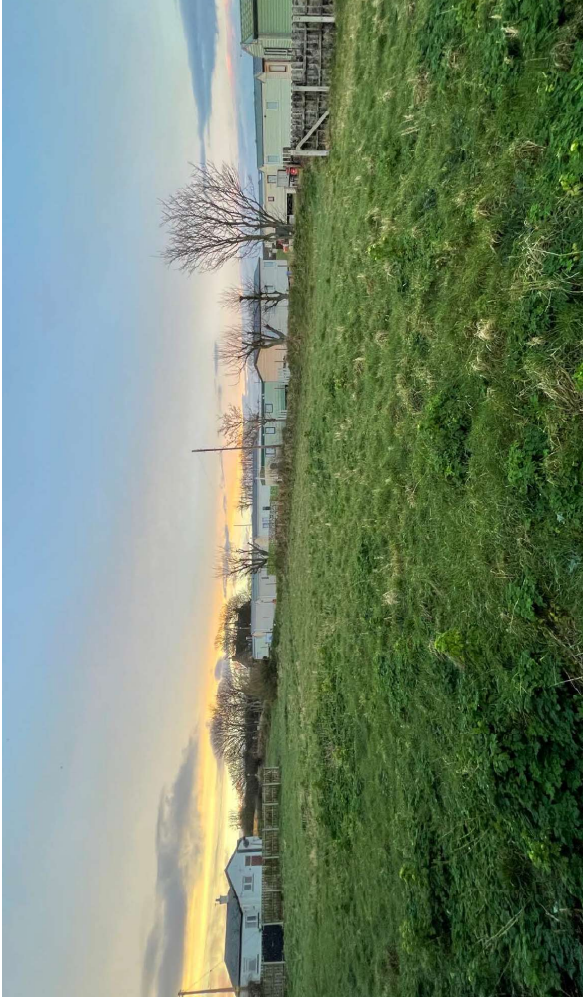
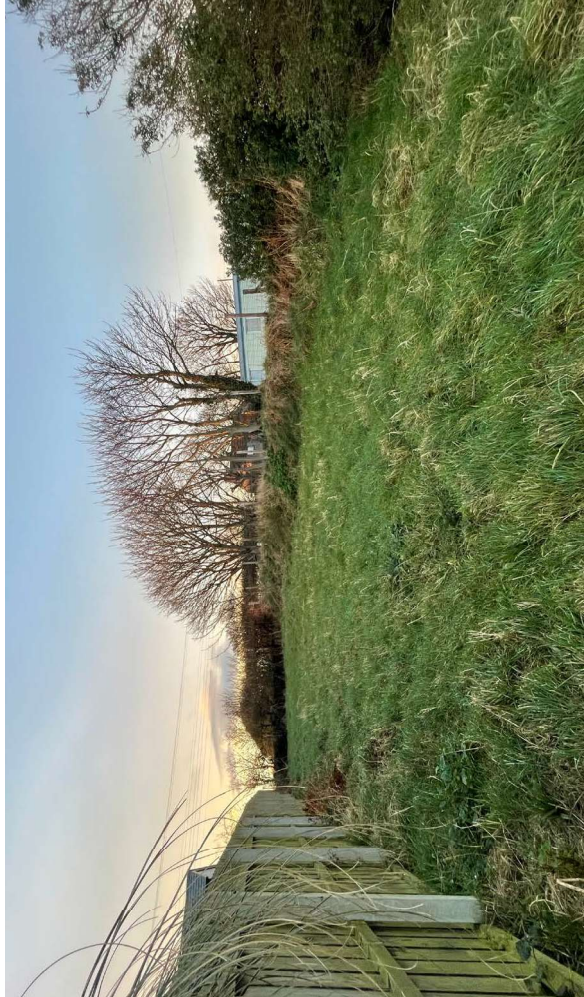



## LOCATION

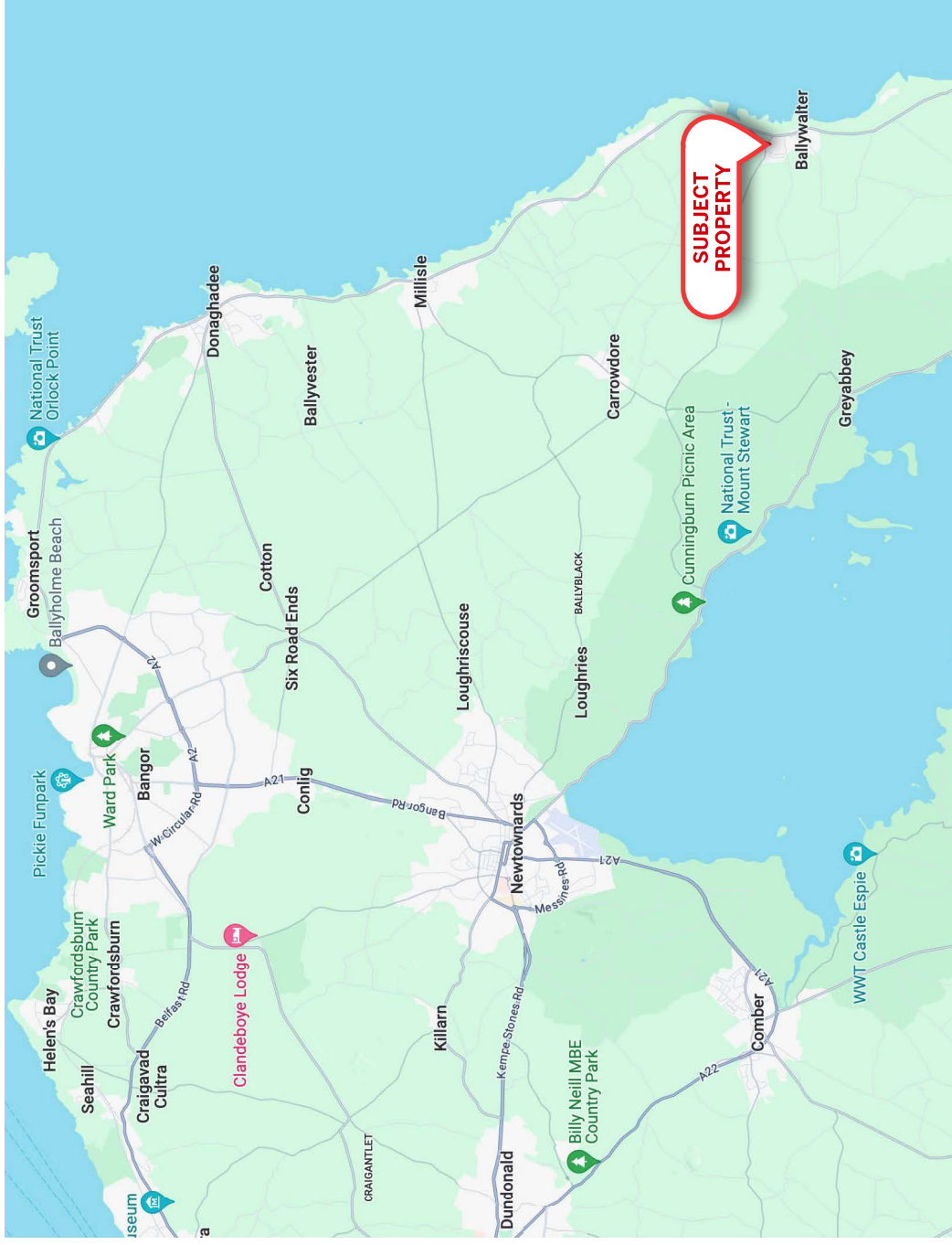

**PRICE**  
£15,000.

**VAT**  
All prices, outgoing and rentals are exclusive of, but may be liable to VAT.

## CUSTOMER DUE DILIGENCE

As a business carrying out estate agency work we are required to verify the identity of both the vendor and the purchaser as outlined in the following: The Money Laundering, Terrorist Financing and Transfer of Funds (Information on the Payer) Regulations 2017 - <https://www.legislation.gov.uk/uksi/2017/692/contents>.

Any information and documentation provided by you will be held for a period of five years from when you cease to have a contractual relationship with Lisney.

The information will be held in accordance with General Data Protection Regulation (GDPR) on our client file and will not be passed on to any other party, unless we are required to do so by law and regulation.

### For further information:

Lynn Taylor: 028 9050 1556 / 07813 020 181

[lyntaylor@lisney-belfast.com](mailto:lyntaylor@lisney-belfast.com)

Ben Hollinger: 028 9050 1511

[bhollinger@lisney-belfast.com](mailto:bhollinger@lisney-belfast.com)

Viewing Strictly by appointment with the sole selling/letting agent Lisney.

The Directors of Lisney, for themselves and for the vendors or lessors of this property whose agents they are give notice that (i) the particulars are set out as a general outline only for the guidance of intended purchasers or lessors, and do not constitute part of, an offer or contract; (ii) all descriptions, references to condition and necessary permissions for use and occupation, and other details are given without responsibility and any intending purchasers or tenants should not rely on them as statements or representations of fact but must satisfy themselves by inspection or otherwise as to the correctness of each of them; (iii) no person in the employment of the Directors of Lisney has any authority to make or give any representation or warranty whatsoever in relation to the property.

### Lisney Commercial Real Estate

3rd Floor, Montgomery House,

29-33 Montgomery St., Belfast, BT1 4NX

Tel: 028 90 501 501

Email: [property@lisney-belfast.com](mailto:property@lisney-belfast.com)

**lisney.com**



**Lisney**

COMMERCIAL REAL ESTATE